Cronin's Frolics

anon. (ireland)

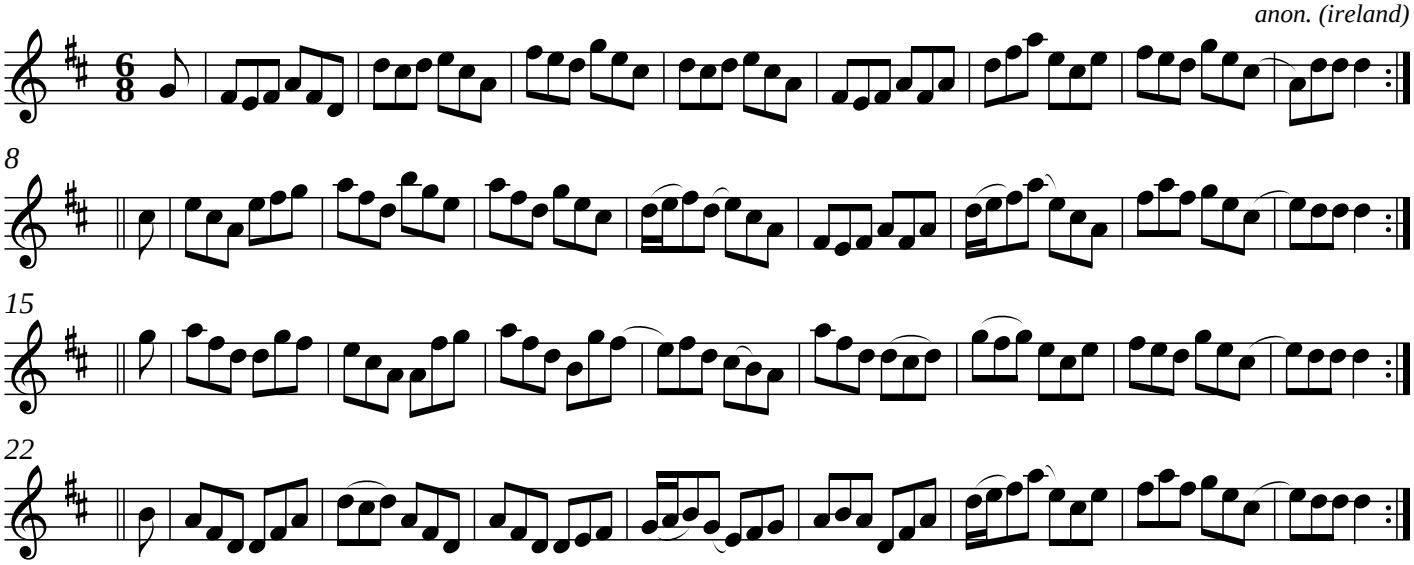

 made by the ABCedit music editor